

SOCIETY FOR PHENOMENOLOGY AND EXISTENTIAL PHILOSOPHY

Fall Newsletter 1987

THE TWENTY-SIXTH ANNUAL MEETING

All sessions of the Twenty-Sixth Annual Meeting of the Society for Phenomenology and Existential Philosophy will be held in the Center for Continuing Education at the University of Notre Dame. Notre Dame and most of Indiana observes Eastern Standard Time.

The official SPEP program begins at noon on Thursday, October 15, 1987, and ends with the conclusion of the reception on Saturday night, October 17.

The Nietzsche Society will hold its sessions on Thursday morning, October 15, 9:00 a.m. until noon.

PUBLISHERS BOOK EXHIBIT

A publishers book display will be held in the lower level Center Dining Area of the Center for Continuing Education throughout the duration of the SPEP Conference. The exhibits will be open from 12 noon on Thursday, October 15, until 3:00 pm on Saturday. The display is organized by the Society in cooperation with publishers specializing in continental philosophy and related concerns. Those attending the conference are cordially invited to visit the exhibits and to order books at the conference discounts offered by publishers.

SPECIAL NOTE TO ALL PARTICIPANTS

Allotted time for each paper is 30 minutes. Allotted time for each commentary is 10 minutes. Each person on the program should stay within the established time limits. Please note: paper abstracts submitted by authors are available in the registration area.

PUBLICATION NOTICE

SPEP retains the right of first refusal for papers presented on the program. Selection of papers to be published will be made after the annual meeting, and authors will be notified if their paper is accepted. Papers that are chosen for the next SPEP volume should follow the Chicago Manual guidelines. Authors should consult recent SPEP volumes for additional guidance. A copy of each paper presented at SPEP should be sent to each co-director by December 1.

Society for Phenomenology
and Existential Philosophy
Center for Continuing Education
Box 1008
Notre Dame, IN 46556

Non-Profit Organization
U.S. Postage
PAID
Notre Dame, IN 46556
Permit No. 10

FIRST CLASS

REGISTRATION

All persons attending the conference must register. Please do so by completing the enclosed registration form and returning it to the conference registration center at the address listed. Members are also requested to complete the dues form including those lines requesting information about special interests in Continental philosophy. Confirmation and campus arrival instructions will be mailed to each registrant. **Questions? Call the Center for Continuing Education, University of Notre Dame, (219) 239-6691.**

TRAVEL AND HOUSING ARRANGEMENTS

Blocks of rooms are being held at the following hotels near the conference center for the evenings of October 15-17, 1987. If you desire accommodations, please indicate your preferences on the registration form enclosed. **Note: All housing requests should be received by September 24. Requests received after that date will be considered on a space available basis only, and will not be eligible for reduced rates. Reservations will not be accepted directly through the hotels. Add 10% tax to all rates quoted.**

Morris Inn, on the campus of the University of Notre Dame, directly across the street from the conference center: single \$48; twin \$56.

Holiday Inn, 515 Dixieway North, US Hwy. 33, about 2 miles north of the campus: single \$48, twin \$54.

Marriott Hotel, 123 N. St. Joseph Street, downtown South Bend, about 2 miles south of the campus: single \$59, twin \$63. Public bus transportation is available from campus to the downtown hotel.

ALTERNATIVE HOUSING

For those registrants desiring less expensive accommodations, we suggest the following sites. Arrangements may be made directly with the motel.

Knights Inn, 236 Dixie Hwy. (I-80/90, exit 77), (219) 277-2960

Days Inn, 52757 US 31-33 N, (219) 277-0510

Budgeteer Motor Inn, 52825 US 31 N, (219) 272-9000

Howard Johnson, 52939 US 31 N, (219) 272-1500

Randall's New Century Inn, 130 Dixie Way South, (219) 272-7900

Other possibilities:

Jamison Inn, bed & breakfast, 1404 N. Ivy Rd., (219) 277-9682

Signature Inn, US 31 & I-80, (219) 277-3211

Ramada Inn, 52890 US 33 N, (219) 272-5220

TRANSPORTATION: The University of Notre Dame is located about 90 miles east of Chicago, just five minutes from the Indiana Toll Road (I-80/90). Use exit 77, if you are driving. South Bend, immediately south of Notre Dame, is served by the interurban South Shore Railroad from Chicago, and by Amtrak trains, east and west, daily. South Bend's Michiana Regional Airport is served primarily by commuter lines from Chicago, Cincinnati, Cleveland, Indianapolis, and St. Louis (Britt, United Express, Comair, American Eagle, and Trans World Express) in addition to service via Piedmont and Northwest. Limousine service is available 8 times daily via United Limo from O'Hare Field directly to the campus. (219) 255-3068.

LOCAL ARRANGEMENTS

Stephen Watson, University of Notre Dame

Fred Dallmayr, University of Notre Dame

EXECUTIVE CO-DIRECTORS

Arleen Dallery, LaSalle University

Charles Scott, Vanderbilt University

EXECUTIVE COMMITTEE

Arleen Dallery, LaSalle University

Lenore Langsdorf, University of Texas-Arlington

Graeme Nicholson, University of Toronto

Charles Scott, Vanderbilt University

Stephen Watson, University of Notre Dame

COMMITTEE ON THE STATUS OF WOMEN

Sandra Bartky, University of Illinois at Chicago Circle

Nancy Fraser, Northwestern University, Chair

William McBride, Purdue University

ADVISORY BOOK SELECTION COMMITTEE

Seyla Benhabib, Harvard University

Walter Brogan, Villanova University

Rodolphe Gasché, SUNY at Buffalo

John Sallis, Loyola University, Chicago, Chair

Mark Taylor, Williams College

Iris Young, Worcester Polytechnical Institute

CALL FOR PAPERS, 1988 MEETING

Two copies of papers and proposals should be sent to Stella Thompson, SPEP, Department of Philosophy, Vanderbilt University, Nashville, TN 37235, by February 15, 1988.

MEETING ANNOUNCEMENTS

The **Soren Kierkegaard Society** will meet at the APA, Eastern Division, meeting at 2:15 pm, December 29. The program is entitled, "Kierkegaard and Deconstruction." Professors John Caputo (Villanova University), Lewis Mackey (University of Texas, Austin), and Mark Taylor (Williams College) will present papers.

The **Gabriel Marcel Society** will meet in Louisville, Kentucky, on April 8-10 in conjunction with the American Catholic Philosophical Association. Those interested in joining the Society and/or submitting a paper or abstract for that meeting should contact Professor Thomas Anderson, President, Marcel Society, c/o Department of Philosophy, Marquette University, Milwaukee, Wisconsin, 53233.

**SOCIETY FOR PHENOMENOLOGY AND EXISTENTIAL PHILOSOPHY
26TH ANNUAL MEETING
OFFICIAL PROGRAM**

Thursday, October 15, 1987

12 noon - 5 pm Registration, Center for Continuing Education Lobby

12 noon - 6 pm Publishers Book Exhibit, Lower Level

1:00 - 3:30 pm

CONCURRENT RESEARCH SESSIONS

Auditorium

Postponements: Women, Sensuality and Death in Nietzsche (Indiana University Press)

Moderator: David Wood, University of Warwick

Speaker: Rodolphe Gasché, SUNY at Buffalo

Speaker: Drucilla Cornell, University of Pennsylvania

Respondent: David Krell, University of Essex

Room 100-104

The Desire to Desire: The Woman's Film of the 1940's (Indiana University Press)

Moderator: Sandra Bartky, University of Illinois - Chicago Circle

Speaker: Dorothy Leland, Purdue University

Speaker: Julien S. Murphy, Univ. of Southern Maine

Respondent: Mary Ann Doane, Brown University

Room 112-114

Habermas and the Dialectic of Reason (Yale University Press)

Moderator: John Sallis, Loyola University of Chicago

Speaker: Kenneth Baynes, SUNY at Stony Brook

Speaker: Georgia Warnke, Yale University

Respondent: David Ingram, Loyola Univ. of Chicago

Room 202

Heidegger on Being and Acting: From Principles to Anarchy (Indiana University Press)

Moderator: Dennis Schmidt, SUNY at Binghamton

Speaker: Walter Brogan, Villanova University

Speaker: Michael Murray, Vassar College

Respondent: Reiner Schürmann, New School for Social Research

Room 210-214

Time, Narrative, and History (Indiana University Press)

Moderator: Donn Welton, SUNY at Stony Brook

Speaker: John Brough, Georgetown University

Speaker: Mary Rawlinson, SUNY at Stony Brook

Respondent: David Carr, University of Ottawa

3:45 - 4:45 pm

Auditorium

CONCURRENT PAPER SESSIONS

Husserl's Phenomenology as Critique of Epistemic Ideology

Moderator: Peter Spader, Marywood College

Speaker: Charlie Harvey, University of Central Arkansas

Commentator: Peter Hutcheson, S.W. Texas State Univ.

Room 100-104

Religious Existential Themes in Hitchcock

Moderator: James Marsh, Fordham University

Speaker: Sander Lee, Keene State College

Commentator: Walter Gulick, Eastern Montana College

Room 210-214

The Viewer in the Landscape

Moderator: Sheila Bruening, Purdue University

Speaker: Arnold Berleant, C.W. Post (Long Island Univ.)

Commentator: Patrick Heelan, SUNY at Stony Brook

5:00 - 6:00 pm

Room 100-104

CONCURRENT PAPER SESSIONS

Kierkegaard, A Kind of Epistemologist

Moderator: Brice Wachterhauser, St. Joseph's University

Speaker: Robert Perkins, Stetson University

Commentator: C. Stephen Evans, St. Olaf College

Auditorium

Hermeneutics, Rational Consensus Theory, and Social Ontology: On Foundationalism and Relativism

Moderator: Patricia Mills, University of Toronto

Speaker: Carol Gould, Stevens Institute of Technology

Commentator: Rebecca Comay, University of Toronto

Room 210-214

Politics of Irony in Paul de Man

Moderator: Jerald Wallulis, University of South Carolina

Speaker: Bill Martin, University of Kansas

Commentator: Tom Stacy-Davis, Whitman College

Room 112-114

Nietzsche, Mariategui, and Socialism

Moderator: Robert Scharff, Univ. of New Hampshire

Speaker: Ofelia Schutte, University of Florida

Commentator: Richard Schacht, University of Illinois

6:00 - 8:00 pm

Dinner Recess

8:00 - 10:00 pm

Plenary Session - Washington Hall

Seyla Benhabib, Harvard University

"Modernity, Autonomy, and Community: An Exchange Between Communitarianism and Critical Social Theory"

ENT PANEL SESSIONS

er, Technology and Ethics

or: Bernd Magnus, Univ. of Calif. - Riverside
Michael Zimmerman, Tulane University
Gail Stenstad, Vanderbilt University
Jack Caputo, Villanova University

nd the Visual Arts

or: Hugh Silverman, SUNY at Stony Brook
Donald Kuspit, SUNY at Stony Brook
Joseph Margolis, Temple University
Gary Shapiro, University of Kansas

or: Edith Wyschogrod, Wilson Institute

Robert Bernasconi, University of Essex
John Llewelyn, University of Edinburgh
Richard Cohen, Loyola College of Baltimore

g the Canon: Texts and Sexual Politics

or: Jennifer Church, Vassar College
Judith Butler, Institute for Advanced Study
Robin Schott, University of Kentucky
Linda Singer, Miami University

itics and Postmodernism

or: Kathleen Haney, University of Houston
Steven Crowell, Rice University
Peter Carravetta, Queens College
Gerald Bruns, University of Notre Dame

Lecture - Auditorium

ocklemans, Pennsylvania State University
"Unity and Multiplicity of the Sciences"

Recess

ENT PANEL SESSIONS

ology and French Feminism

or: Nancy Holland, Hamline University
Kate Mehuron, Vanderbilt University
Eleanor Kuykendall, SUNY at New Paltz
Eleanor Shapiro, Woodbrooke College

The Society for Phenomenology and Existential Philosophy

1987-88 dues

Dues cover the period of one year beginning September 1, 1987. Annual dues are \$20.00 for regular members and \$5.00 for student members. Checks should be made payable to: **The Society for Phenomenology and Existential Philosophy** and sent to Professor Charles E. Scott, SPEP Executive Office, Department of Philosophy, Vanderbilt University, Nashville, TN 37235. Please also use this form.

Enclosed are my dues for 1987-88. (check membership category)
_____ US\$20.00 (regular membership) _____ US\$5.00 (student membership)

Name _____ last _____ first _____ initial _____ preferred title _____
Position _____
Department _____
Institution _____
_____ city _____ state _____ zip _____
Home address _____
_____ city _____ state _____ zip _____
Telephone numbers: office () _____ residence () _____
Check one: send mail to _____ office address _____ home address _____
Highest degree _____ date and location of degree _____
Previous education: (give degree, date, location, field of study) _____

Areas of specialization:

REGISTRATION FORM

Society for Phenomenology and Existential Philosophy

Twenty-Sixth Annual Meeting

October 15-17, 1987

Center for Continuing Education

University of Notre Dame

Name _____

Institution _____

Mailing Address _____

Zip _____

Daytime telephone: Area Code _____ Number _____

Mail to:

SPEP Annual Meeting
Center for Continuing Education
Box 1008
Notre Dame, IN 46556

Blocks of rooms are being held at the following hotels near the conference center for the evenings of October 15 - 17, 1987. If you desire accommodations, please indicate your preferences and return this form to the address below. **Note: All housing requests should be received by September 24. Requests received after that date will receive consideration only on a space available basis, and at regular rates. Add 10% tax to all rates listed.**

Morris Inn	Holiday Inn	Marriott Hotel	
on the campus	515 Dixie Hwy North	123 N. St. Joseph (downtown)	
directly across the street	US Hwy. 33	about 2 mi. south of campus	
from the conference center	about 2 mi. north of campus	public transportation available	
single: \$48	single: \$48	single: \$59	
twin: \$56	twin: \$54	twin: \$63	

Indicate first, second, and third choice.

_____ Morris Inn single _____ twin _____
 _____ Holiday Inn name of person sharing room
 _____ Marriott Hotel

Arrival date _____ Time of Arrival _____ Departure date _____

Confirmation of registration and housing along with a campus map will be sent by return mail.
Questions? Call (219) 239-6691.

Philosophers, figures, and philosophical texts of special interest:

Additional information that would be helpful to those planning the annual SPEEP program:

Further comments:

This form was generated by the Subcommittee on the Status of Women in SPEEP in order to encourage the participation of women and other members of the Society.

Room 100-104 *Husserl*
Moderator: James Hart, Indiana University
Speaker: Steven Horst, University of Notre Dame
Speaker: Robert Welsh Jordan, Colorado State University
Speaker: George Heffernan, University of Notre Dame

Room 202 *The Human Sciences and Postmodernism*
Moderator: Patrick Russell Sullivan, Univ. of Kentucky
Speaker: Ian H. Angus, Univ. of Massachusetts-Amherst
Speakers: Gisela Hinkle, Ohio State University
Ken Colburn, DePauw University
Speaker: Marc LaFountain, West Georgia College
Speaker: Mary Moore, University of Indianapolis

Room 210-214 *The Problem of Knowledge*
Moderator: Murray Miles, Brock University
Speaker: Charles Guignon, University of Vermont
Speaker: Henry Pietersma, University of Toronto
Speaker: John McDermott, Texas A&M University

Room 202 *Merleau-Ponty, Heidegger, and Ontology*
Moderator: Robert Birt, Texas A&M University
Speaker: J. Barry, SUNY at Stony Brook
Speaker: Patrick Bourgeois, Loyola Univ. - New Orleans
Speaker: Patrick Burke, Seattle University

5:00 - 6:00 pm Sherry Hour - Lobby
At the Invitation of the University of Notre Dame Press
5:00 - 8:00 pm Dinner Recess
8:00 pm Business Meeting - Auditorium

Saturday, October 17

9:00 - 12 noon
Auditorium
CONCURRENT PANEL SESSIONS
Gadamer/Derrida Encounter
Moderator: Fred Dallmayr, University of Notre Dame
Speaker: Richard Palmer, MacMurray College
Speaker: James Risser, Seattle University
Speaker: Diane Michelfelder, California Polytechnic
University, San Luis Obispo

Room 100-104 *Nietzsche and Feminine Difference*
Moderator: Linda Patrik, Union College
Speaker: Carol Bigwood, Atkinson College
Speaker: Gary Percesepe, Cedarville College
Speaker: Debra Bergoffen, George Mason University

- Room 112-114 *The End of Self*
 Moderator: Richard Lannigan, Southern Illinois Univ.
 Speaker: Michael Clifford, Vanderbilt University
 Speaker: Vincent di Norcia, University of Sudbury
 Speaker: Kenneth Liberman, University of Oregon
- Room 210-214 *Foucault*
 Moderator: Charles Sherover, Hunter College (CUNY)
 Speaker: David Gruber, Northeast Missouri State Univ.
 Speaker: Ladelle McWhorter, Northeast Missouri State University
 Speaker: Peg Birmingham, Marist College
- 12:00 noon - 1:30 pm Luncheon Recess
- 1:30 - 3:30 pm CONCURRENT PANEL SESSIONS
- Auditorium *Women, Art and the Sublime*
 Moderator: Glen Mazis, Wesleyan University
 Speaker: Barbara Freeman, Stanford University
 Speaker: Dorothea Oikowski, College of Charleston
- Room 100-104 *Phenomenology of Science*
 Moderator: Rebeka Peery, Radford University
 Speaker: Robert Crease, SUNY at Stony Brook
 Speaker: Mary Jeanne Larrabee, DePaul University
- Room 112-114 *Levinas/Plato/Lacan*
 Moderator: Bruce Wilshire, Rutgers University
 Speaker: Joseph Grange, University of Southern Maine
 Speaker: Ann Hetzel, Loyola University of Chicago
- Room 210-214 *Phenomenology and the Other*
 Moderator: Robin Roth, University of Scranton
 Speaker: Michael Barber, St. Louis University
 Speaker: Thomas Anderson, Marquette University
- Room 202 *History of Phenomenology*
 Moderator: Howard Tuttle, University of New Mexico
 Speaker: Ronald Bruzina, University of Kentucky
 Speaker: Kenneth Stickers, Seattle University

- 4:00 - 6:00 pm Plenary Session - Auditorium
 Adriaan Peperzak, University of Nijmegen (Holland)
 "From Intentionality to Responsibility"
- 6:00 - 8:00 pm Dinner Recess
- 8:00 - 11:00 pm Reception - Lower Level Dining Area
 At the Invitation of Indiana University Press

ACKNOWLEDGEMENTS

The 1987 Society for Phenomenology and Existential Philosophy Conference is sponsored by the Department of Philosophy and the Institute for Scholarship in the Liberal Arts of the University of Notre Dame. Future conferences to be held at Notre Dame which may be of interest to SPEP members include: The Metaphysical Society of America Conference (March 10-12, 1988 - contact Mark Jordan), The International Association for Philosophy and Literature (April 21-24, 1988 - contact Gerald Bruns), and the Heidegger Conference (May, 1989- contact Stephen Watson).

The Nietzsche Society Annual Meeting
Thursday, October 15
9:00am - 12 noon
Center for Continuing Education
Auditorium

Chair:

James Risser, Department of Philosophy, Seattle University

Papers:

Beyond the Ascetic Aesthetic

Donald D. Weiss, Department of Philosophy, SUNY at Binghamton

Nietzsche's Semeiological Turn:

Genealogy as Critical Method

Donald W. Conway, Department of Philosophy, Stanford University

The Use and Abuse of Genealogy

Wilhelm Wurzer, Department of Philosophy, Duquesne University

Program Committee:

Ann Ashbaugh, Colgate University

James Risser, Seattle University

John Vielkind, Marshall University

I. The following motion, proposed by Nancy Fraser, Iris Young, and William McBride, was passed: The SPEP program shall be determined in a fashion which maximizes fairness and participation. To this end, the following principles shall be adhered to:

1. There shall be blind reviewing of all submissions (including papers and session proposals). Submitters will be instructed to omit names of all speakers from proposals and to list them on a separate cover sheet only. A person having no role in decision-making shall be designated to receive submissions and to delete all identifying references before passing them on to the referees.

2. Except for plenary sessions, there shall be no distinctions among session types (i.e., no distinctions between workshops vs. panels vs. symposia, etc.).

3. Ideally, two-thirds of all papers shall be selected from among submissions. When the number of good submissions warrants, those setting up the program should consider increasing the number of speaking slots over the current number by scheduling more concurrent sessions.

4. The call for papers shall invite submissions on the special themes desired for that year.

5. The call for papers should be widely published among philosophers and others interested in Continental philosophy. In addition to being mailed to the SPEP membership, the call should appear in at least the following publications: *The Proceedings of the APA*, *the Journal of Philosophy*, *the Newsletter of the Society for Women in Philosophy*, *the Review of Metaphysics*.

6. The call for papers shall be mailed and published by November 1 and the deadline for submission shall be February 15.

7. Decisions about submissions shall be made at a meeting held concurrently with the Central Division APA meetings and all submitters shall be notified of decisions by June 1.

8. Reactions to the current year's program and suggestions for themes for sessions at next year's meeting shall be part of the agenda of each year's business meeting to be held before the reception.

9. Every effort shall be made to make the program as diverse as possible in its representation of constituencies and of philosophical approaches to Continental philosophy.

II. Don Ihde proposed a resolution that two members of the current Executive Committee and two sponsors of the motion on the program meet at the APA meeting in Boston to review the present structure of SPEP. The motion passed.

III. Charles E. Scott (Vanderbilt University) was elected as Co-Director of SPEP.

IV. Arleen B. Dallery (LaSalle University) was elected as Co-Director of SPEP.

V. Stephen Watson (University of Notre Dame) was elected to a three-year term on the Executive Committee.

VI. Lenore Langsdorf (University of Texas, Arlington) was elected to the Executive Committee for a one-year term.

VII. Sandra Bartky (University of Illinois at Chicago Circle) was elected to the Committee on the Status of Women.

VIII. Members voted to schedule the business meeting of SPEP on Friday.

IX. Donn Welton (SUNY at Stony Brook), Hugh Silverman (SUNY at Stony Brook) and Tom Flynn (Emory University) rotated off the Executive Committee.

SPEP PUBLICATIONS

From the earliest years of the Society, SPEP has published volumes drawn from papers presented at annual meetings. Members might like to know of these current and forthcoming volumes.

Vol #	Editor(s)	Volume Title	Annual Meeting	Publisher
1	Ronald Bruzina Bruce Wilshire	Phenomenology: Dialogues and Bridges (1982)	1976-77	SUNY Press (available)
2	William McBride Calvin O. Schrag	Phenomenology in a Pluralistic Context (1983)	1978-80	SUNY Press (available)
3	Don Ihde Hugh J. Silverman	Descriptions (1985)	1981-83	SUNY Press (available)
4	Hugh J. Silverman Don Ihde	Hermeneutics and Deconstruction (1985)	1981-83	SUNY Press (available)
5	Donn Welton Hugh J. Silverman	Critical and Dialectical Phenomenology (1987)	1984-85	SUNY Press (forthcoming)
6	Hugh J. Silverman Donn Welton	Postmodernism and Continental Philosophy (1988)	1984-85	SUNY Press (forthcoming)
7	Hugh J. Silverman	The Future of Continental Philosophy and the Politics of Difference (1989)	1986	SUNY Press (projected)

SOCIETY FOR PHENOMENOLOGY AND EXISTENTIAL PHILOSOPHY
Twenty-Sixth Annual Meeting
October 15-17, 1987

PRE-REGISTERED PARTICIPANTS

- ACRI, MICHAEL, Gannon University, Department of Philosophy, Erie, PA, 16541
AGICH, GEORGE, Southern Illinois University, Medical School
ANGUS, IAN, University of Massachusetts, Department of Communications, Amherst,
MA, 01003
AYLESWORTH, GARY, Siena College, Philosophy Department, Loudonville, NY, 12211
- BALES, EUGENE F., Conception Seminary College, Conception, MO, 64433
BARBER, MICHAEL, St. Louis University, 221 North Grand, St. Louis, MO, 63103
BARTKY, SANDRA, Univ. of Illinois at Chicago, Philosophy Dept., 1518 Univ. Hall,
Chicago, IL, 60680
BASEHEART, SR. M. CATHARINE, Spalding University, 851 South Fourth Avenue,
Louisville, KY, 40203
BAYNES, KENNETH, SUNY at Stony Brook, Philosophy Department, Stony Brook, NY,
11794
BELL, LINDA, Georgia State University, University Plaza, Atlanta, GA, 30303
BEN-HABIB, SEYLA, Harvard University, Philosophy Department, Cambridge, MA,
02138
BERGOFFEN, DEBRA, George Mason University, Department of Philosophy, Fairfax,
VA, 22030
BERLEANT, ARNOLD, C.W. Post Campus, Long Island Univ., 25 Highfield Road, Glen
Cove, NY, 11542
BERNASCONI, ROBERT, Vanderbilt University, Department of Philosophy, Nashville,
TN, 37235
BIRMINGHAM, PEG ELIZABETH, Marist College, Philosophy Department, Poughkeepsie,
NY, 12601
BIRT, ROBERT, Texas A&M University, Department of Philosophy, College Station,
TX, 77843
BOHMAN, JIM, St. Louis University, Philosophy Department, St. Louis, MO, 63103
BOOTHBY, RICHARD, 110 Pleasant Hill Road, Owings Mills, MD, 21117
BOURGEOIS, PATRICK, Loyola University, Department of Philosophy, New Orleans,
LA, 70124
BRODY, DAVID, Purdue University, 321 Hawkins Graduate House, West Lafayette, IN,
47906
BROGAN, WALTER, Villanova University, 14 Harrow Circle, Wayne, PA, 19087
BROIN, VALERIE E., University of Colorado, 844 Spruce Street, #3, Boulder, CO,
80302
BROUGH, JOHN, Georgetown University, 4717 N. 40th Street, Arlington, VA, 22207
BRUNS, GERALD L., University of Notre Dame, Department of English, Notre Dame,
IN, 46556
BRUZINA, RONALD, University of Kentucky, Department of Philosophy, Lexington,
KY, 40506
BURKE, PATRICK, Seattle University, Department of Philosophy, Seattle, WA, 98122
BUTLER, JUDITH, Institute for Advanced Study, Princeton, NJ, 08540
- CAPUTO, JACK, Villanova University, Department of Philosophy, Villanova, PA,
19085

GENDLIN, E., University of Chicago, 5848 University Avenue, Chicago, IL, 60637
GLYNN, SIMON, Central Michigan Univ., Dept. of Philosophy, Mt. Pleasant, MI
48859
GOULD, CAROL, Stevens Institute of Technology, Hoboken, NJ, 07030
GRANGE, JOSEPH, University of Southern Maine, 95 Pine Street, Portland, ME,
04103
GRUBER, DAVID F., Northeast Missouri State University, Division of Social
Sciences, Kirksville, MO, 63501
GUIGNON, CHARLES B., University of Vermont, 70 S. Williams Street, Burlington,
VT, 05401

HAMRICK, WILLIAM S., Southern Illinois University, Department of Philosophy,
Edwardsville, IL, 62026-1001
HANEY, KATHLEEN, University of Houston-Downtown, One Main Street, Houston, TX,
77002
HARDY, SR. MARIE PAULA, Spalding University, 851 South Fourth Avenue,
Louisville, KY, 40203
HART, JAMES G., Indiana University, Syc. 230, Bloomington, IN, 47405
HARVEY, CHARLES W., University of Central Arkansas, Department of Philosophy,
Conway, AR, 72032
HEELAN, PATRICK, SUNY at Stony Brook, Department of Philosophy, Stony Brook, NY,
11794
HEFFERNAN, GEORGE, University of Notre Dame, Department of Philosophy, Notre
Dame, IN, 46556
HETZEL, ANN, Loyola University of Chicago, 6525 N. Sheridan, Chicago, IL, 60626
HINKLE, Dr. G.J.
HOLLAND, NANCY J., Hamline University, Philosophy Department, St. Paul, MN,
55104
HONOLD, RANDALL R., DePaul University, 60 West Walton Street, Chicago, IL, 60610
HOULGATE, STEPHEN
HUTCHESON, PETER, S.W. Texas State University, Philosophy Department, San
Marcos, TX, 78666

IHDE, DON, SUNY at Stony Brook, College of Arts & Sciences, Stony Brook, NY,
11794
INGRAM, DAVID, Loyola University of Chicago, Phil. Dept., 6525 N. Sheridan Rd.,
Chicago, IL, 60626

JALBERT, JOHN, Sacred Heart University, Philosophy Department, P.O. Box 6460,
Bridgeport, CT, 06606
JONES, EDWIN, Florida A&M University, Dept. of Languages & Literature,
Tallahassee, FL
JORDAN, ROBERT W., Colorado State University, Department of Philosophy, Fort
Collins, CO, 80523

KERN, STEPHEN, Northern Illinois University, 2128 Hagen Lane, Flossmoor, IL,
60422
KOCKLEMANS, JOSEPH, Penn State University, 203 Sparks, University Park, PA,
16802
KRELL, DAVID, University of Essex, Philosophy Department, Colchester, Essex,
ENGLAND,
KUSPIT, DONALD, SUNY at Stony Brook, Department of Philosophy, Stony Brook, NY,
11794
KUYKENDALL, ELEANOR H., SUNY at New Paltz, Philosophy Department, New Paltz, NY,
12561

OWSLEY, RICHARD, North Texas State University, Phil. Dept., No. Texas Station,
Denton, TX, 76203

PACE, THOMAS

PALMER, RICHARD, Blackburn College, Department of Philosophy, Carlinville, IL,
62626

PAPA, LEO, Meadows Foundation, 2922 Swiss Avenue, Dallas, TX, 75204

PATRIK, LINDA, Union College, Philosophy Department, Schenectady, NY, 12308

PELLAUER, DAVID, DePaul University, 2323 North Seminary Avenue, Chicago, IL,
60614

PEPERZAK, ADRIAAN, Katholieke Univ. Filosofish Inst., Thomas Van Aqinostraat 3,
Pb.9108, Nijmegen, THE NETHERLANDS, 6500 HK

PERCELL, JACK

PERCESEPE, GARY J., Cedarville College, Department of Philosophy, Box 601,
Cedarville, OH, 45314

PERKINS, ROBERT L., Stetson University, P.O. Box 8250, DeLand, FL, 32720

PERKINS, MRS. ROBERT L., Clark College

PERRELLA, STEPEHEN, Pratt Institute, 185 St. Mark's Place #19E, Staten Island,
NY, 10301

PIETERSMA, HENRY, University of Toronto, 73 Queens Park Crescent, Toronto,
CANADA, M5S1K7

PIRRUCCELLO, ANN L., Purdue University, Department of Philosophy, West
Lafayette, IN, 47907

PSATHAS, GEORGE, Boston University, Sociology Department, Boston, MA, 02215

RABINOWITCH, JANET, Indiana University Press, 10th & Morton Streets,
Bloomington, IN, 47405

RAWLINSON, MARY C., SUNY at Stony Brook, Philosophy Department, Stony Brook, NY,
11794

REINEKE, MARTHA J., University of Northern Iowa, Department of Philosophy, Cedar
Falls, IA, 50614-0501

REINER, SCHURMANN, New School for Social Research, Department of Philosophy, New
York, NY, 10003

REUSS, MONIKA, University of Arkansas at Little Rock, Little Rock, AR,

RICHARDSON, WILLIAM J., Boston College, 885 Centre Street, Newton, MA, 02159

RISSE, JAMES, Seattle University, Philosophy Department, Seattle, WA, 98122

ROCKMORE, TOM, Duquesne University, Philosophy Department, Pittsburgh, PA, 15219

ROJCEWICZ, RICHARD, Duquesne University, Silverman Phenomenology Center,
Pittsburgh, PA, 15282

ROSENTHAL, SANDRA, Loyola University - New Orleans, 5817 Chestnut Street, New
Orleans, LA, 70115

ROSS, PRISCILLA C., State University of NY Press, State University Plaza,
Albany, NY, 12205

ROUSE, JOSEPH, Wesleyan University, Department of Philosophy, Middletown, CT,
06457

SALLIS, JOHN, Loyola University of Chicago, 6525 N. Sheridan Road, Chicago, IL,
60626

SALLIS, MRS. JOHN

SAXTON, BILL

SCANLON, JOHN, Duquesne University, Philosophy Department, Pittsburgh, PA, 15282

SCHARFF, ROBERT, University of New Hampshire, Department of Philosophy, Durham,
NH, 03824

SCHMIDT, DENNIS, SUNY at Binghamton, Department of Philosophy, Binghamton, NY,
13901

SCHMIDT, LAWRENCE, Hendrix College, Conway, AR, 72032

WARNKE, GEORGIA, Yale University, Dept. of Philosophy, Box 3650 Yale Station,
New Haven, CT, 06520

WEISS, GAIL, Yale University, 318 Elm Street, Apt. 3A, New Haven, CT, 06511

WELTON, DONN, SUNY at Stony Brook, Philosophy Department, Stony Brook, NY, 11794

WESTPHAL, KENNETH

WILLIAMS, ROBERT

WOOD, DAVID, University of Warwick, Department of Philosophy, Coventry, Warks,
ENGLAND, CV4 7AL

WYSCHOGROD, EDITH, Woodrow Wilson Internatl. Center, Smithsonian Institution
Building, Washington, D.C., , 20560

ZIMMERMAN, MICHAEL, Tulane University, Newcomb College, New Orleans, LA, 70118

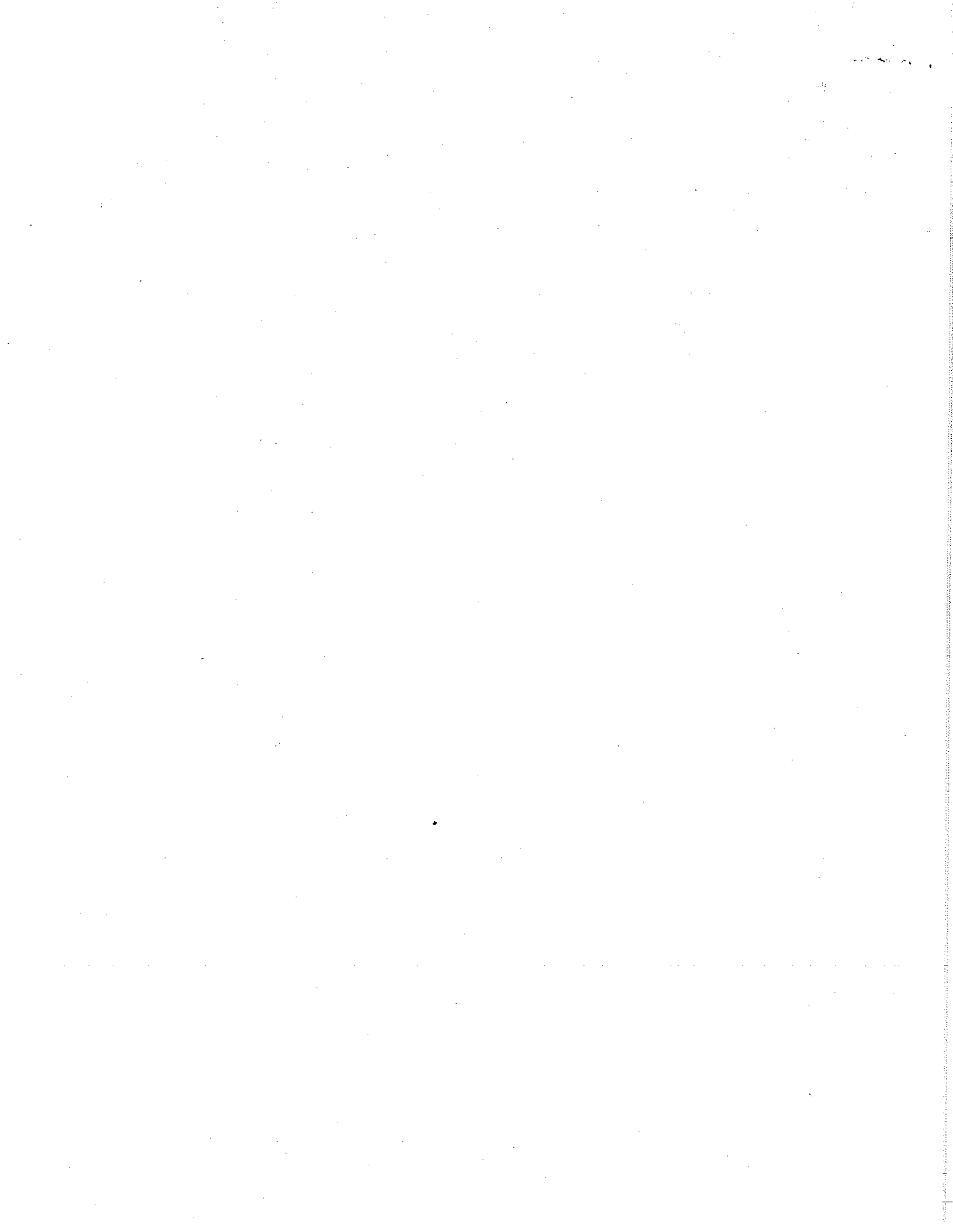

SCHOTT, ROBIN, University of Louisville, Dept. of Philosophy, Belknap Campus,
Louisville, KY, 40292

SCHRAG, CALVIN O., Purdue University, Department of Philosophy, West Lafayette,
IN, 47907

SCHULTZ, DAWSON, McGill University - Medicine, 924 Dunlop, Montreal, PQ, CANADA,
H2V 2W9

SCHUTTE, OFELIA, University of Florida, Department of Philosophy, Gainesville,
FL, 32611

SCHUWER, ANDRE, Duquesne University, Department of Philosophy, Pittsburgh, PA,
15219

SCOTT, CHARLES, Vanderbilt University, Department of Philosophy, Nashville, TN,
37235

SEXTON, WILLIAM, Purdue University, Department of Philosophy, West Lafayette,
IN, 47907

SHAPIRO, GARY, University of Kansas, Department of Philosophy, Lawrence, KS,
66045

SHAPIRO, JOEL, University of Essex, Philosophy Department, Colchester, Essex,
ENGLAND

SHEROVER, CHARLES M., Hunter College, 200 East 78th Street, New York, NY, 10021

SHINER, LARRY, Sangamon State University, Department of Philosophy, Springfield,
IL, 62703

SHRIFT, ALAN, Grinnell College, Department of Philosophy, Grinnell, IA, 50112

SINGER, LINDA, Miami University, Department of Philosophy, Oxford, OH, 45056

SMITH, RICHARD A., Findlay College, Department of Philosophy, Findlay, OH, 45840

SOLIS-SILVA, J.A., St. John Vianney College Seminary, 2900 S.W. 87th Avenue,
Miami, FL, 31165

SPADER, PETER, Marywood College, Philosophy Department, Scranton, PA, 18509

STACY-DAVIS, THOMAS A., Whitman College, Department of Philosophy, Walla Walla,
WA, 99362

STENSTAD, GAIL, Vanderbilt University, Box 6319-B, Nashville, TN, 37235

STIKKERS, KENNETH, Seattle University, Department of Philosophy, Seattle, WA,
98122

SULLIVAN, PETER R., University of Kentucky, 3808 Broadland Trail, Louisville,
KY, 40222

SWEENEY, ROBERT D., John Carroll University, Department of Philosophy,
Cleveland, OH, 44118

TODES, SAM, Northwestern University, Department of Philosophy, Evanston, IL,
60201

TUTTLE, HOWARD N., University of New Mexico, Department of Philosophy,
Albuquerque, NM, 87131

TYMINIECKA, ANNA THERRESA, World Inst. of Advanced Phenomenology Research, 348
Payson Road, Belmont, MA, 02178

VALONE, JAMES, Bellarmine College, Newburg Road, Louisville, KY, 40205

VEATCH, HENRY, 2455 Tamarack Trail, Apt. 234, Bloomington, IN, 47401

VERGES, FRANK G., Loyola University of Chicago, Philosophy Dept., 820 N.
Michigan, Chicago, IL, 60611

VIELKIND, JOHN, Marshall University, Department of Philosophy, Huntington, WA,
25701

VOGEL, STEVEN, Dennison University, Department of Philosophy, Granville, OH,
43023

WACHTERHAUSER, BRICE, St. Joseph's University, Department of Philosophy,
Philadelphia, PA, 19131

LANGSDORF, LENORE, University of Texas at Arlington, Department of Philosophy,
Arlington, TX, 76019

LANIGAN, RICHARD L., Southern Illinois University, Dept. of Speech
Communication, Carbondale, IL, 62901-6605

LAWLOR, LEONARD, SUNY at Stony Brook, 172 Rivington Street, Apt. 8, New York,
NY, 10002

LEE, SANDER, Keene State College, Philosophy, Parker 27, Keene, NH, 03431

LELAND, DOROTHY, Purdue University, Department of Philosophy, West Lafayette,
IN, 47907

LIBERMAN, KENNETH, University of Oregon, Department of Sociology, Eugene, OR,
97401

LILLY, REGINALD, University of New Hampshire, Department of Philosophy, Durham,
NH, 03824

LINGIS, AL, Penn State University, 242 Sparks, University Park, PA, 16802

LLEWELYN, JOHN, University of Edinburgh, Dept. of Phil., David Hume Tower,
George Sq., Edinburgh, SCOTLAND, UK, EH8 9JX

LONG, F., Iona College, 715 North Avenue, New Rochelle, NY, 10801

LORD, TIM, Purdue University, 429 Hawkins Graduate House, West Lafayette, IN,
47907

MACGROGAN, MAUREEN, Routledge & Kegan Paul, 29 West 35th Street, New York, NY,
10001

MAGNUS, BERND, University of California, Department of Philosophy, Riverside,
CA, 92521

MALHOTRA, VALERIE, Meadows Foundation, 2922 Swiss Avenue, Dallas, TX, 75204

MARSH, JAMES, Fordham University, Department of Philosophy, Bronx, NY, 10458

MARTIN, BILL, University of Kansas, Philosophy Department, Lawrence, KS, 66045

MAZIS, GLEN, Wesleyan University, College of Letters, Middletown, CT, 06457

MC BRIDE, WILLIAM L., Purdue University, 744 Cherokee Avenue, Lafayette, IN,
47905

MC DERMOTT, JOHN J., Texas A&M University, Department of Philosophy, College
Station, TX, 77843

MCINERNEY, PETER, Oberlin College, Department of Philosophy, Oberlin, OH, 44074

MC KENNA, WILLIAM, Miami University, Department of Philosophy, Oxford, OH, 45056

MCKENNA, WILLIAM, St. Peter's College, Jersey City, NJ, 07306

MCMILLAN, ELIZABETH, Catholic Health Assoc. of America, 6820 Delmar Boulevard,
St. Louis, MO, 63130

MC WHORTER, LADELLE, Northeast Missouri State University, Division of Social
Sciences, Kirksville, MO, 63501-0828

MICHELFELDER, DIANE, California Polytechnic State Univ., Department of
Philosophy, San Luis Obispo, CA, 93407

MOHANTY, J.N., Temple University, Philosophy Department, Philadelphia, PA, 19122

MURRAY, MICHAEL, Vassar College, Box 417, Poughkeepsie, NY, 12601

NEALON, JEFFREY

NENON, TOM, Memphis State University, Department of Philosophy, Memphis, TN,
38152

NICHOLSON, GRAEME, University of Toronto, Department of Philosophy, Toronto,
CANADA, M5S 1A1

O'CONNELL, ANGELA, 6951 Pershing, St. Louis, MO, 63130

OLKOWSKI, DOROTHEA, College of Charleston, Department of Philosophy, Charleston,
SC, 29401

ORMISTON, GAYLE, University of Colorado, Department of Philosophy, Box 7150,
Colorado Springs, CO, 80933

CARR, DAVID, University of Ottawa, Department of Philosophy, Ottawa, Ontario,
CANADA, K1N 6N5
CARRAVETTA, PETER, Queens College, Dept. of Romance Languages, Flushing, NY,
11367-0904
CHURCH, JENNIFER, Vassar College, Dept. of Philosophy, Box 419, Poughkeepsie,
NY, 12601
COHEN, RICHARD A., Loyola College, 110 Pleasant Hill Road, Owings Mills, MD,
21117
COMPTON, JOHN, Vanderbilt University, Department of Philosophy, Nashville, TN,
37235
CREASE, ROBERT, SUNY at Stony Brook, Department of Philosophy, Stony Brook, NY,
11794
CROWELL, STEPHEN, Rice University, Department of Philosophy, Houston, TX, 77251
CROWFIELD, DAVID, University of Northern Iowa, Philosophy Department, Cedar
Falls, IA, 50614-0501
CUNNINGHAM, SUZANNE, Loyola University of Chicago, 6525 North Sheridan Rd.,
Chicago, IL, 60626

DAGERNAIS, FRANCOISE, 230 W. Highstreet, Oxford, OH, 45056
DALEY, J.W., University of Toledo, Department of Philosophy, Toledo, OH, 43606
DALLERY, ARLEEN, LaSalle University, Department of Philosophy, Philadelphia, PA,
19141
DAVIES, PAUL, Loyola Univ. of Chicago, Phil. Dept., 6525 N. Sheridan Rd.,
Chicago, IL, 60626
DE JOY, NANCY, Purdue University, 1041 Young Graduate House, West Lafayette, IN,
47907
DI NORCIA, VINCENT, University of Suddury, Department of Philosophy, Suddury,
Ontario, CANADA, P3E 2C6
DICKY, GEORGE
DOANE, MARY ANN, Brown University, Department of Philosophy, Providence, RI,
02912

EDIE, JAMES, Northwestern University, 1818 Hinman Avenue, Evanston, IL, 60201
EISENBERG, PAUL, Indiana University, Sycamore Hall, Room 026, Bloomington, IN,
47405
EMERSON, MICHAEL, Hiram College, Department of Philosophy, Hiram, OH, 44234
EVANS, FRED, University of New Hampshire, Department of Philosophy, Durham, NH,
03824
EVANS, C. STEPHEN, St. Olaf College, Department of Philosophy, Northfield, MN,
55057

FAULCONER, JAMES, Brigham Young University, 3188 Jesse Knight Bldg., Provo,
Utah, 84602
FLAY, JOSEPH, Penn State University, 246 Sparks Building, University Park, PA,
16802
FOLTZ, BRUCE, Ackerd College, 4200 54th Avenue, South, St. Petersburg, FL, 33711
FRASER, NANCY, Northwestern University, Philosophy Department, Evanston, IL,
60201
FRITZMAN, JOHN M., Purdue University, Phil. Dept., Recitation Bldg., West
Lafayette, IN, 47907

GALL, ROBERT S., Blackburn College, 345 Johnson St., Apt. B5, Carlinville, IL,
62626
GASCHE, RODOLPHE, SUNY at Buffalo, 638 Clements Hall, Buffalo, NY, 14260